
Bottle Lights
suckUK



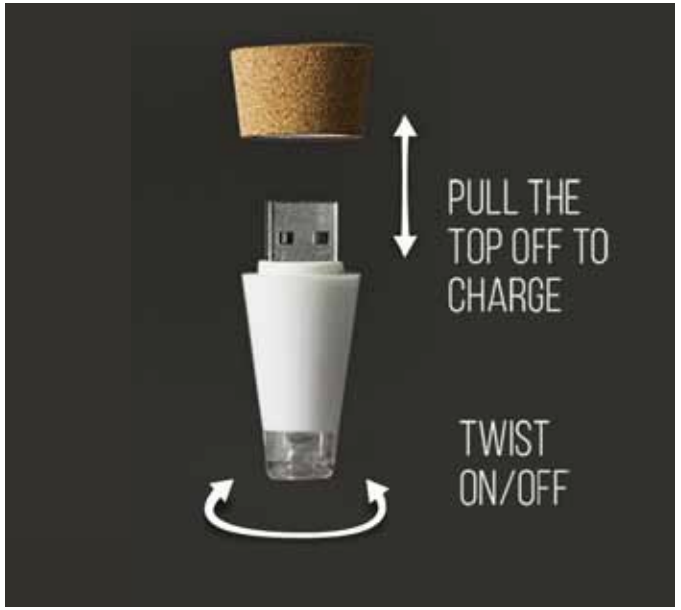



Rechargeable Bottle Light

- Rechargeable light that turns bottles into lamps.
- Cork-shaped light that fits into almost any bottle.
- Recharges via USB in 1 hour, runs for 3 hours when fully charged.

Pack Size: 12

Product in pack: Single: W22 x H50 x D23mm • W3.1 x H5.0 x D1.0in

Twin Pack: W100 x H164 x D25mm • W3.93 x H6.45 x D0.98in

Item Code: Single Pack: SK LIGHTBOTTLE1
Item Code: Twin Pack: SK LIGHTBOTTLE2







Rechargeable Multicolour Bottle Light

- Cork shaped light that fits into almost any bottle.
- Twist to change between 7 different colours.
- Recharges via USB in 1 hour, runs for 3 hours when fully charged.

Pack Size: 12

Product in pack: W22 x H50 x D23mm • W3.1 x H5.0 x D1.0in

Item Code: SK LIGHTBOTTLE3





Rechargeable Multicolour Bottle String Light

- Cork shaped LED bottle string light
- 7 interchangeable colours.
- String length of 95cm, recharges via USB in 1 hour.

Pack Size: 12

Product in pack: W100 x H163 x D28mm • W3.93 x H6.41 x D1.10in

Item Code: SK LIGHTSTRING2