



Small Gestures - Love You

- Pocket size gold heart-fingers charm.
- Show you're rooting for your friends.
- Solid mini statue with soft felt base.

Pack Size: 12
Product in pack: W57 x H42 x D115mm • W2.2 x H1.6 x D4.5in

Item Code: LK LUKLOYO







Candle Light

- Power-cord free, & portable, with removable torch.
- White ceramic construction. Recharable via USB C.
- Tap down to turn on and off / hold down to dim brightness.

Pack Size: 12

Product in pack: W100 x H170 x D100mm • W3.9 x H6.6 x D3.9in

Item Code: SK LIGHTCANDLE3





Big Book for Little Artists

- Cloth bound coffee table book.
- Blank for your kids artwork.
- Create an archive of art.

Pack Size: 6
Product in pack: W226 x H330 x D55mm • W8.8 x H12.9 x D2.1in

Item Code: SK LITTLEART1







Gin Socks on the Rocks

- Socks designed to look like your favourite gin
- Cut gin glass for smooth drinking
- Premium packaging with gold foil detailing

Pack Size: 6

Product in pack: W90 x H120 x D90mm • W3.5 x H4.7 x D3.5in

Item Code: LK SOCKROCK2





Mello - Peace of Mind

- Relaxing wooden sudoku game
- Using colours rather than numbers
- Includes printed guide/solutions

Pack Size: 12

Product in pack: W142 x H142 x D30mm • W5.6 x H5.6 x D1.2in

Item Code: LK MEPM





Colorgram

- Beautiful wooden Archimedes puzzle.
- Easy-on-the-eye colourful design.
- Unwind and relax your mind.

Pack Size: 12
Product in pack: W145 x H145 x D30mm • W5.7 x H5.7 x D1.1in

Item Code: LK MELCOL





Solitaire

- Beautiful wooden solitaire game.
- Colourful easy-on-the-eye design.
- Take some time to relax your mind.

Pack Size: 12
Product in pack: W145 x H145 x D30mm • W5.7 x H5.7 x D1.1in

Item Code: LK MESOL





Chinese Checkers

- Deluxe wooden board game.
- Instruction book with game variants.
- All in one design, the storage box is the playing board.

Pack Size: 12

Product in pack: W143 x H33 x D143mm • W5.6 x H1.2 x D5.6in

Item Code: LK IAGCNC

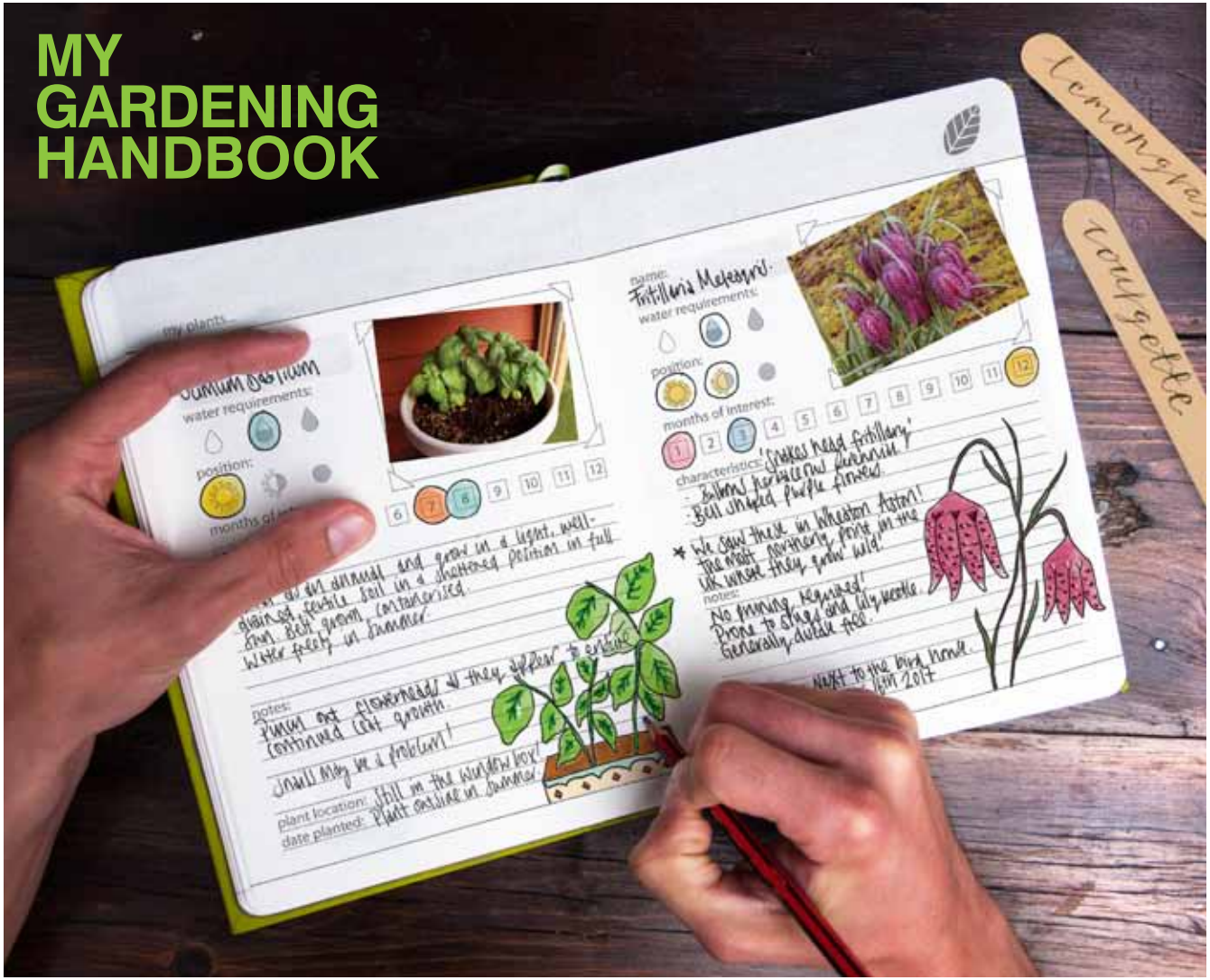



My Gardening Handbook

- A gardening reference book for recording your plans, ideas and growing secrets.
- 300 pages of tips, and templates alongside blank sections to fill in yourself.
- Fabric covered hardback designed to last.

Pack Size: 6

Product in pack: W165 x H230 x D30mm • W6.50 x H9.06 x D1.18in

Item Code: Green: SK MYGARDEN1
Item Code: Black: SK MYGARDEN2





My Baking Journal

- The cook book you write yourself.
- Template pages with space for over 80 recipes.
- Includes an introduction with useful baking guides and tips.

Pack Size: 6

Product in pack: W165 x H229 x D40mm • W6.50 x H9.02 x D1.57in

Item Code: SK MYBAKE1

party



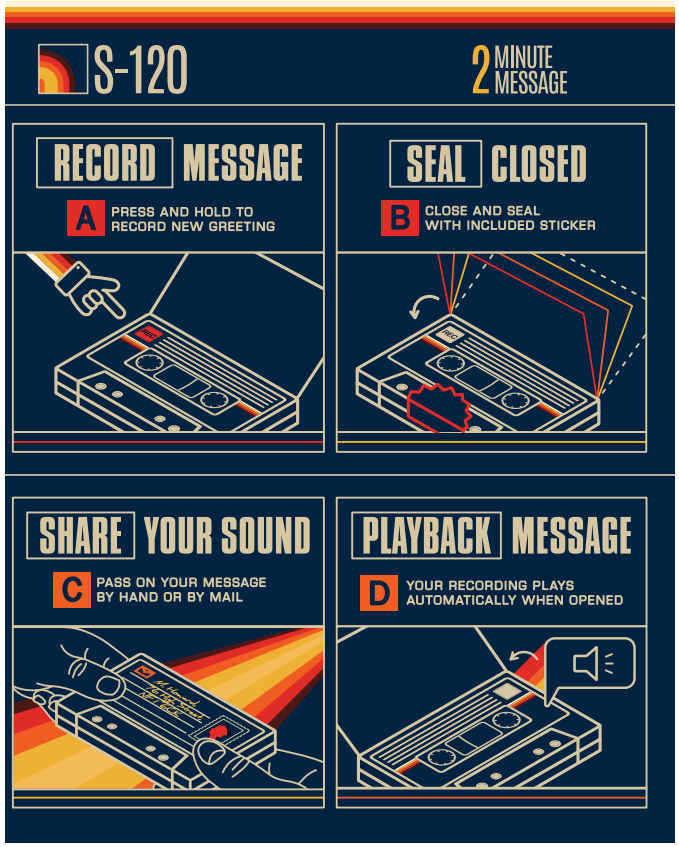

Send a Sound Mix Tape

Recordable greeting card. Just open up the card to play your message! Records your personal greeting for up to two minutes!

Pack Size: 24

Product in pack: W100 x H164 x D20mm / W3.93 x H6.45 x D0.78in

Code: SK SENDASOUND1

5 060576 591888

SK SENDASOUND1

Send a Sound Message - Mix Tape

UPC/EAN CODE: 5-060576-591888





Cordless Heart Lightbulb

- USB Rechargeable battery powered lightbulb with pink, heart shaped, filament.
- Metal & Glass - looks and feels just like a regular lightbulb.
- Hold it safely in your hands, a great table decoration or night light.

Pack Size: 6

Product in pack: W85 x H130 x D85mm • W3.3 x H5.2 x D3.3in

Item Code: SK LIGHTBULB2





Cake Storage Tins

- Set of three metal tins, stack to form a 3 tier cake.
- For keeping odds and ends organised.
- Useful for anything, but also air-tight for food storage.

Pack Size: 4

Product in pack: W210 x H212 x D95mm • W8.27 x H8.35 x D3.74in

Item Code: SK TINCAKE1







Rechargeable Multicolour Bottle Light

- Cork shaped light that fits into almost any bottle.
- Twist to change between 7 different colours.
- Recharges via USB in 1 hour, runs for 3 hours when fully charged.

Pack Size: 12

Product in pack: W22 x H50 x D23mm • W3.1 x H5.0 x D1.0in

Item Code: SK LIGHTBOTTLE3





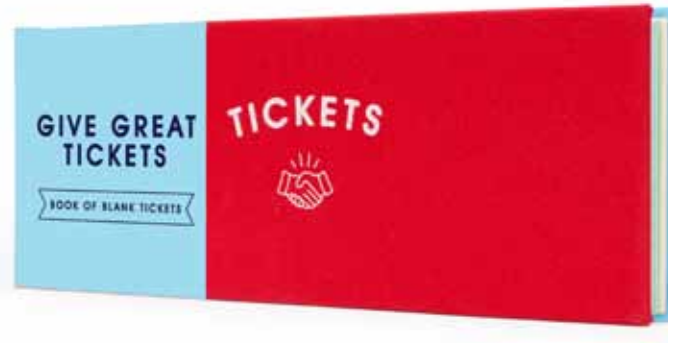

Ticket Book

- Beautiful blank tickets for when an ugly e-ticket won't do.
- Book of 32 double-sided tickets in 4 different design.
- Thick paper | Perforated edges | Gold foiling.

Pack Size: 12

Product in pack: W190 x H70 x D18mm • W7.48 x H2.75 x D0.70in

Item Code: SK BOOKTICKET1





My Family Cook Book

- Blank cookbook for your family's recipes.
- Template pages with space for over 80 recipes.
- Sections for photographs and clippings, beautiful hardbound book with cloth covers.

Pack Size: 6

Product in pack: W163 x H227 x D28mm • W6.37 x H9.64 x D3.34in

Item Code: Red: SK MYRECIPES1
Item Code: Black: SK MYRECIPES2







Cat and Dog Shaped Sticky Notes

- Cute stationery for animal lovers - choose either Cats or Dogs.
- Pack of 3 different shapes, each printed with a different pattern.
- 90 notes per pad - 270 total per pack.

Pack Size: 12

Product in pack: W142 x H173 x D5mm • W5.59 x H6.81 x D0.20in

Item Code: Cat: GW NOTECATS1
Item Code: Dog: GW NOTEDOGS1

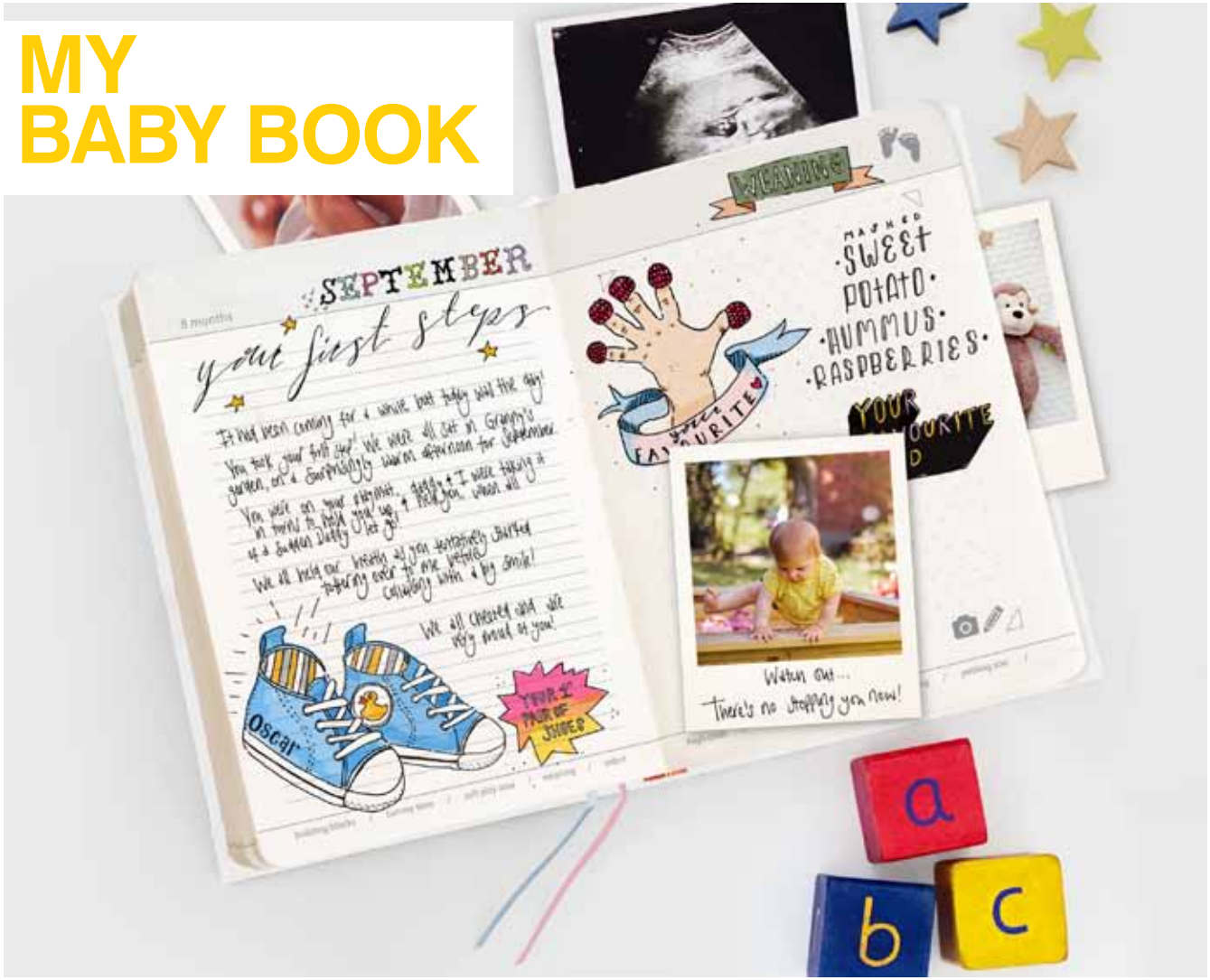



My Baby Book

- Capture all the precious moments from your child's first 36 months.
- A blank diary to celebrate the beautiful moments your baby's early days.
- Create a scrapbook of momentoes, memories and photos.

Pack Size: 6

Product in pack: W163 x H227 x D28mm • W6.37 x H9.64 x D3.34in

Item Code: SK MYBABY1









MyCuppa

My Cuppa Mugs

Match the colour guide to your perfect strength of tea or coffee
Tea and coffee sold separately, complies with California's Prop 65.
Pack Size: 12
Product in pack: W111 x H110 x D96mm / W4.37 x H4.33 x D3.78in
Code: COFFEE: SK MYCUP1C / TEA: SK MYCUP1T

5 060043 060480 > 5 060043 060473 >

*suck*UK® MYCUP1C
My Cuppa Coffee Mug

MYCUP1T
My Cuppa Tea Mug

UPC/EAN CODE: 5-060043-060480 (COFFEE)
UPC/EAN CODE: 5-060043-060473 (TEA)



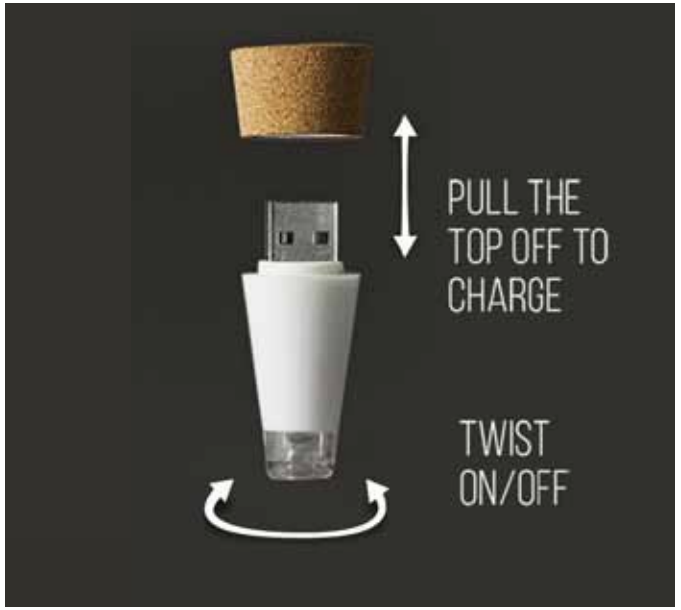



Rechargeable Bottle Light

- Rechargeable light that turns bottles into lamps.
- Cork-shaped light that fits into almost any bottle.
- Recharges via USB in 1 hour, runs for 3 hours when fully charged.

Pack Size: 12

Product in pack: Single: W22 x H50 x D23mm • W3.1 x H5.0 x D1.0in

Twin Pack: W100 x H164 x D25mm • W3.93 x H6.45 x D0.98in

Item Code: Single Pack: SK LIGHTBOTTLE1
Item Code: Twin Pack: SK LIGHTBOTTLE2

Chemistry Terrarium Kit







Chemistry Terrarium

Conical Flask Planters, The perfect gift for budding scientists.
Everything you need to grow plants included (except the plants!)

Pack Size: 4
Product: W120 x H205 / W4.72 x H8.07
Code: SK TERRCHEM1

5 060043 065706
TERRCHEM1
Chemistry Set Terrarium

UPC/EAN CODE: 5-060043-065706



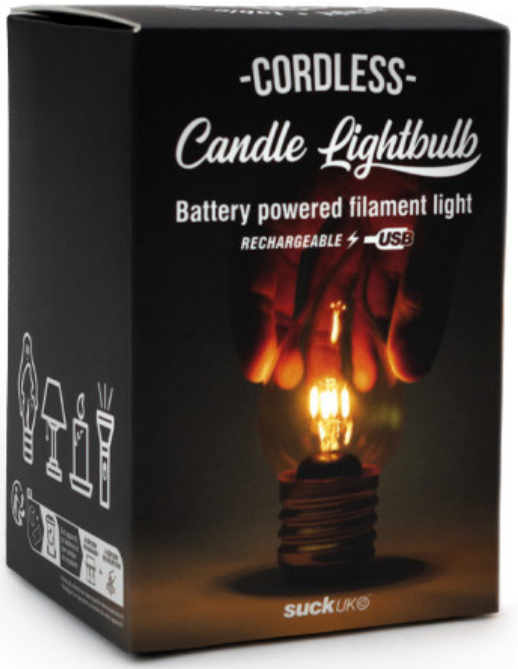

Cordless Candle Lightbulb

- Switch between on, off and flickering modes
- Golden tinted glass to offer a warm glow
- USB rechargable, cable included

Pack Size: 6
Product in pack: W85 x H130x D85mm

Item Code: LIGHTBULB6



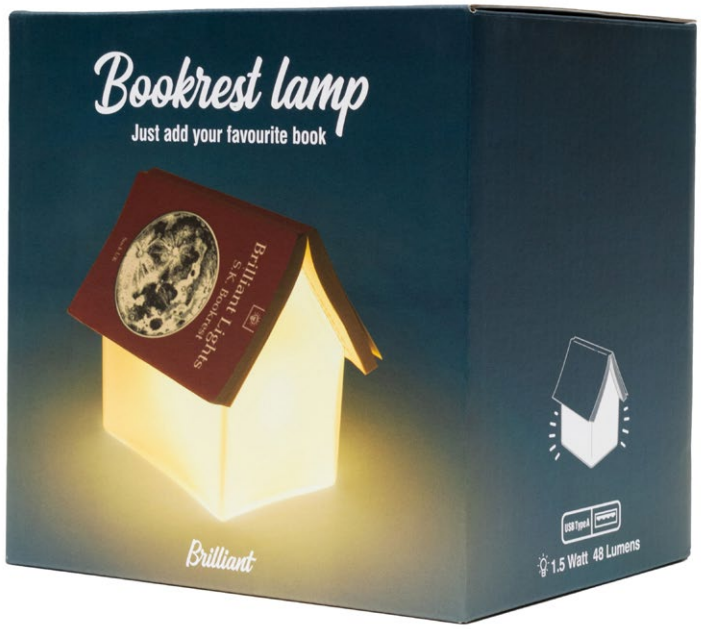

Book Rest Lamp

- An LED house shaped reading lamp.
- Frosted, semi-transparent appearance produces a soft warm light.
- Ideal as a reading lamp and as a book rest.

Pack Size: 4

Product in pack: W155 x H155 x D120mm • W6.10 x H6.10 x D4.72in

Item Code: SK BOOKREST2 UNI

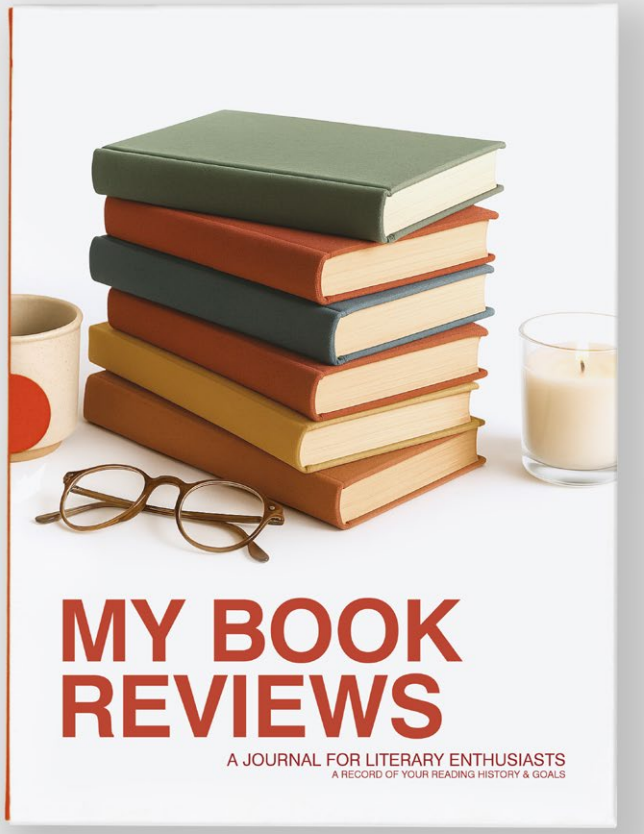



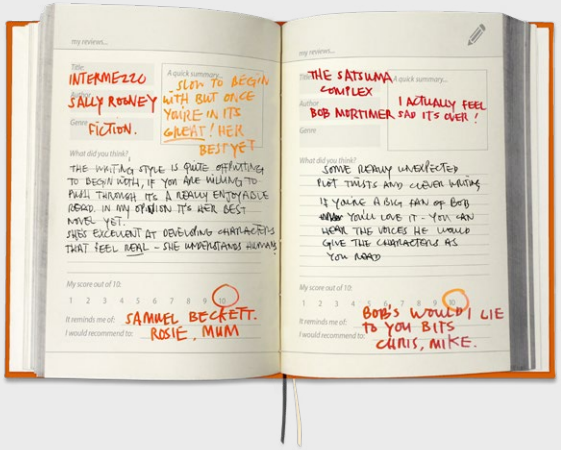

My Book Reviews

- Create your own book reviews
- Template pages with space for over 80 reviews
- Sections for photographs and clippings

Pack Size: 6

Product in pack: W165 x H228 x D37 mm • W6.5 x H9 x D1.5 in

Code: SK MYBOOKS1





Cat Hot Water Bottle

- A warm and cosy cat curled up on your lap
- Removable cotton cover
- Rubber hot water bottle

Pack Size: 6

Product in pack: W260 x H260 x D50 mm • W10.2 x H10.2 x D2 in

Code: SK HOTBOTTLCAT1









Purrfect Nails - Cat Nail Files

Cat shaped nail files. Give your cat a good scratch while taking care of your nails!
A perfect gift for a cat lover. Each sold seperately.

Pack Size: 24

Product in pack: W100 x H164mm / W3.9 x H6.4in

Code: SK NAILCATS1

5 060043 068073
SK NAILCATS1
Purrfect Nails

UPC/EAN CODE: 5-060043-068073







Cat & Dog Notebooks

- 3 Books, 1 Lined, 1 Grid, 1 Dots.
- Bound in screen-printed kraft card.
- Recycled paper covers and pages.

Pack Size: 12

Product in pack: W136 x H172x D8mm • W5.3 x H6.7 x D0.3in

Item Code: GW NOTEBKCAT1
Item Code: GW NOTEBKDOG1







Wooden Elephant Stapler

- Beautiful wooden staplers in the form of elephants.
- 2 sizes, Mama & Baby (sold separately).
- Sculptural and useful desk accessory.

Pack Size: 6

Product in pack: Large: W150 x H135 x D90mm • W5.90 x H5.31 x D3.54in
Small: W95 x H85 x D60mm • W3.74 x H3.34 x D2.36in

Item Code: Mama: SK STPLEPHANT1L
Item Code: Baby: SK STPLEPHANT1S







Colour Changing Compact Umbrella

- Super compact version of our most popular umbrella.
- Changes to bright colours when wet.
- Compact and lightweight, ideal for travel and unexpected showers.

Pack Size: 12

Diameter when open: 88cm • 32.67in

Item Code: SK UMBRELLA5

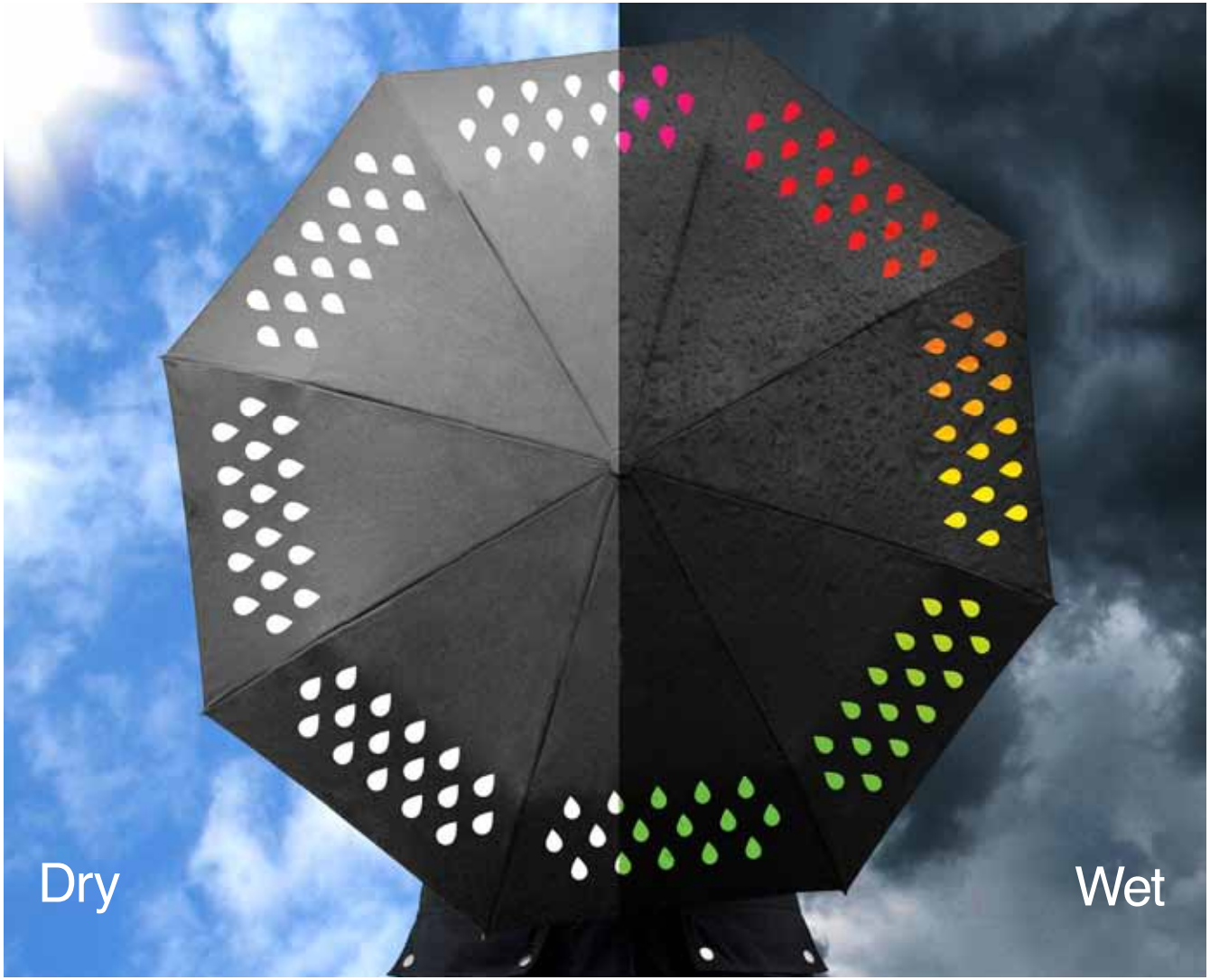



Colour Changing Umbrella

- Umbrella printed with colour changing ink, white pattern turns multi-coloured when wet.
- High-quality mechanisms (carbon fibre struts) and soft grip handle. 100cm diameter when open.
- Lightweight, portable, super-tough and durable, with matching slip-on carry case.

Pack Size: 6

Product in pack: W255 x H110 x D55mm • W10.04 x H4.33 x D2.17in

Item Code: SK UMBRELLA2





My Life Story

- A 100 year diary for recoding a whole lifetime of memories.
- Lined and blank pages with spaces to draw or stick photos.
- Huge hardback book with cloth covers.

Pack Size: 6

Product in pack: W165 x H230 x D65mm • W6.5 x H9.1 x D2.5in

Item Code: SK MYLIFESTORY1





Cordless Smiley® Lightbulb

- Our renowned cordless bulb, now in a bight yellow Smiley edition
- Glass and metal construction
- USB rechargable cable included

Pack Size: 6

Product in pack: W85 x H130 x D85mm

Item Code: LIGHTBULBSY1





Sun Jar Solar Garden Lamp

- Splar powered light inside a frosted glass mason jar.
- Switches on automatically when it gets dark - A beautifully simple night light.
- Use outside or indoors. Mason jars are traditional and watertight by their very nature.

Pack Size: 12

Product in pack: W126 x H201 x D126mm • W4.3 x H6.2 x D4.3in

Item Code: SK SUNJAR1







Cat & Dog Hooks

- Self adhesive wall hooks.
- Made from painted metal.
- For small household items.

Pack Size: 12

Product in pack: W136 x H172x D8mm • W5.3 x H6.7 x D0.3in

Item Code: GW HOOKCAT1
Item Code: GW HOOKDOG1